

Planunterlagen BV  
Martinstraße 22  
- Bauantrag -

# Ansicht West

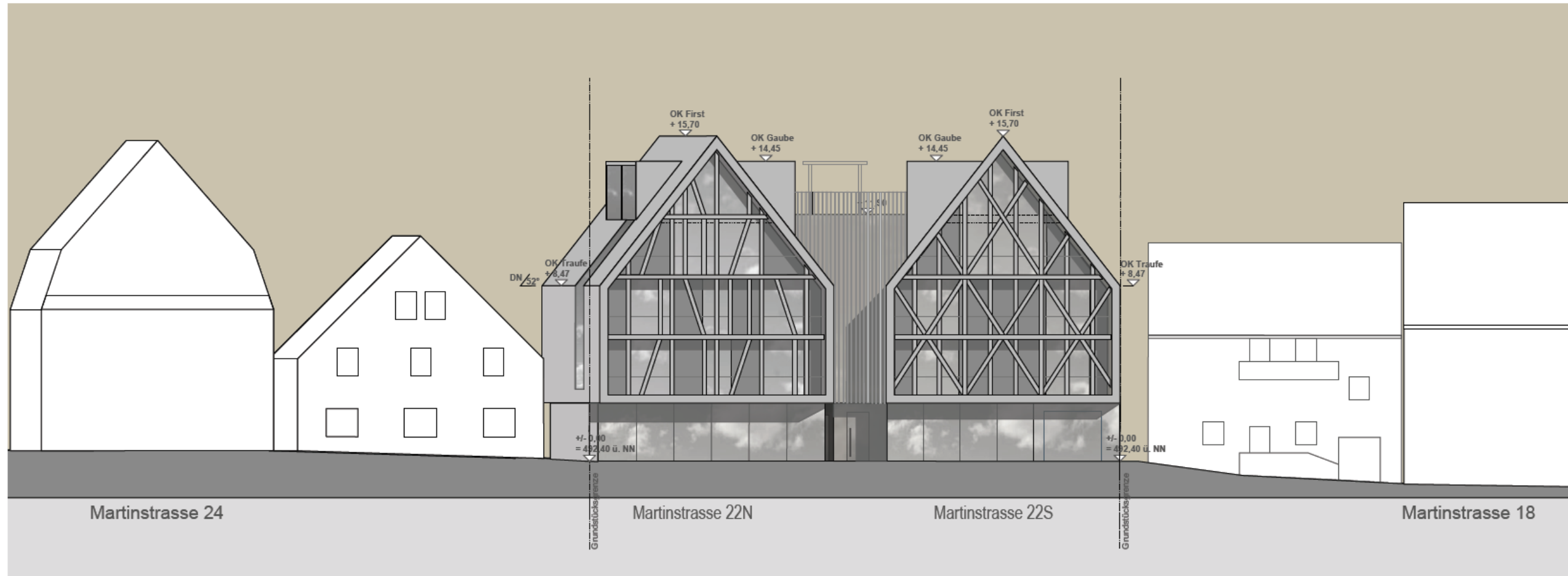

# Ansicht Nord

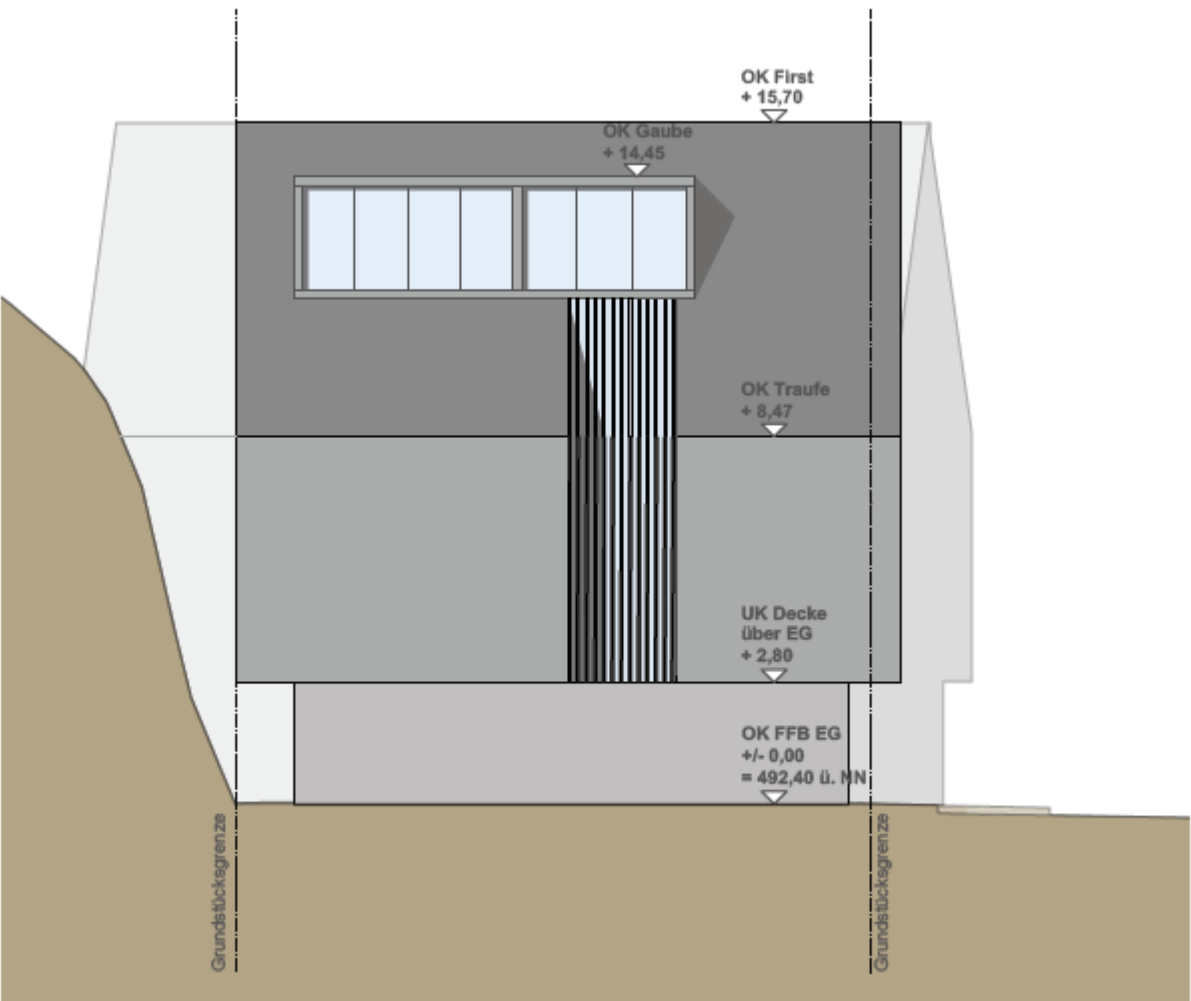

ANSICHT NORD

# Ansicht Ost

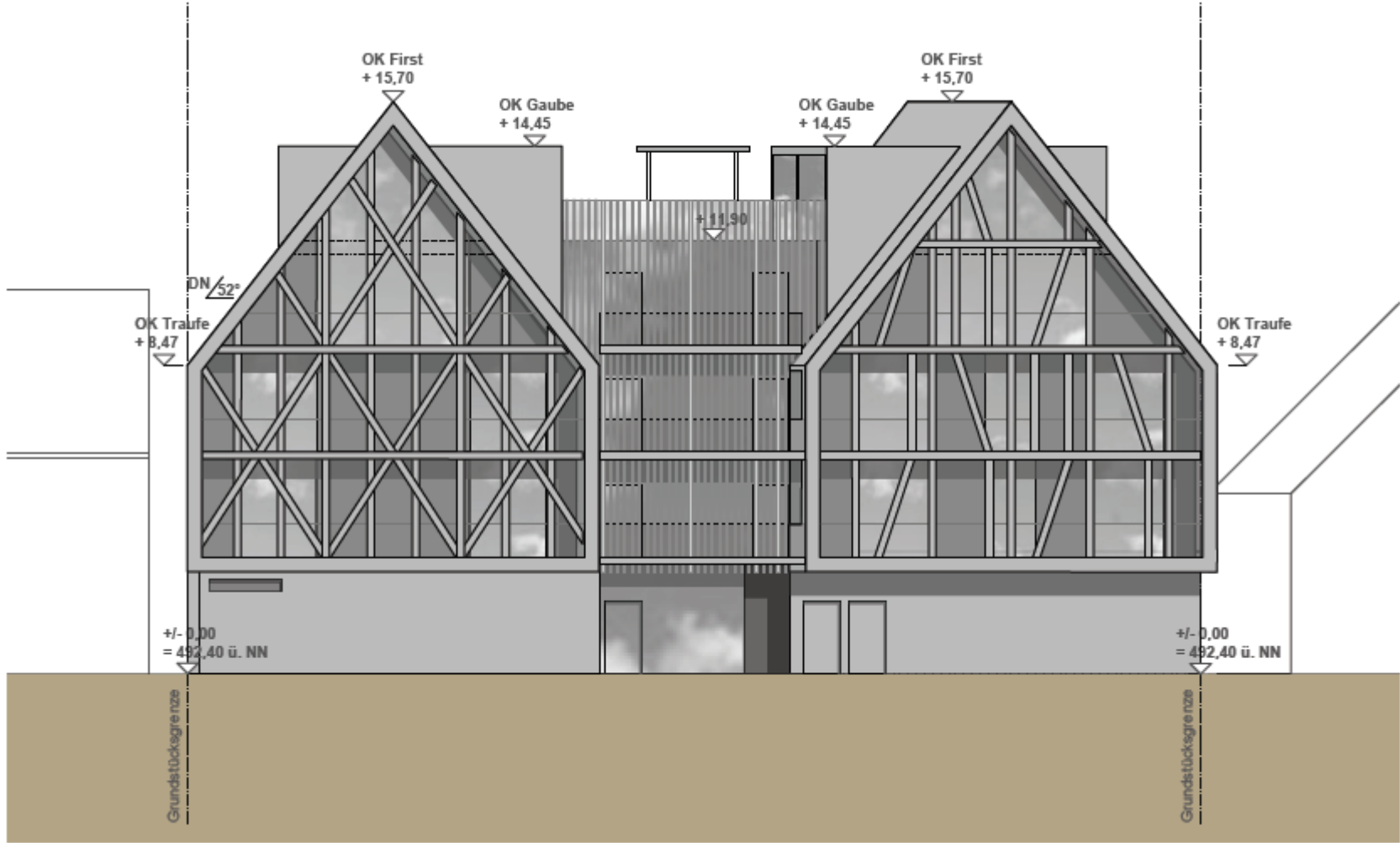

ANSICHT OST

# Ansicht Süd

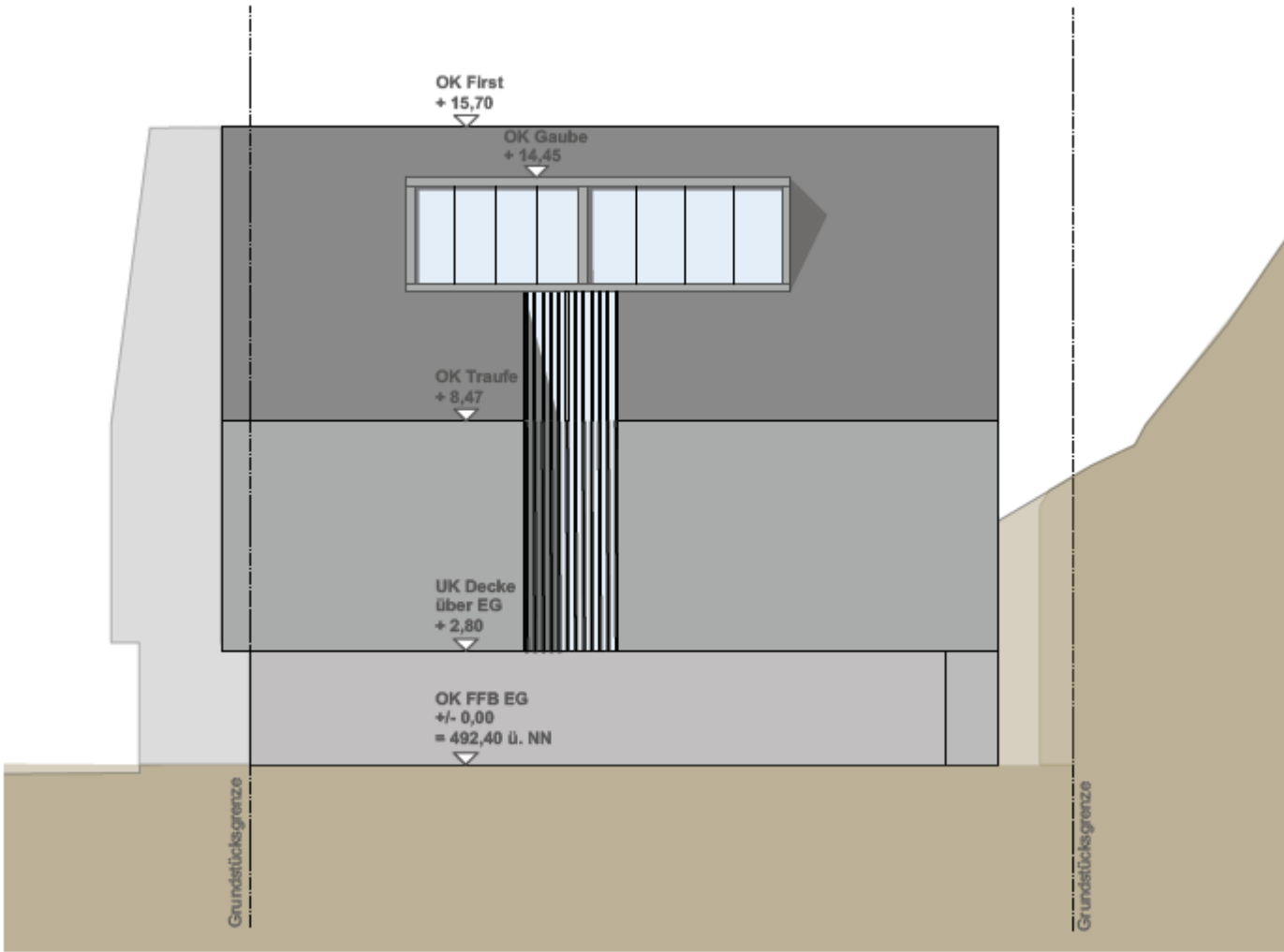

ANSICHT SÜD

# Lageplan

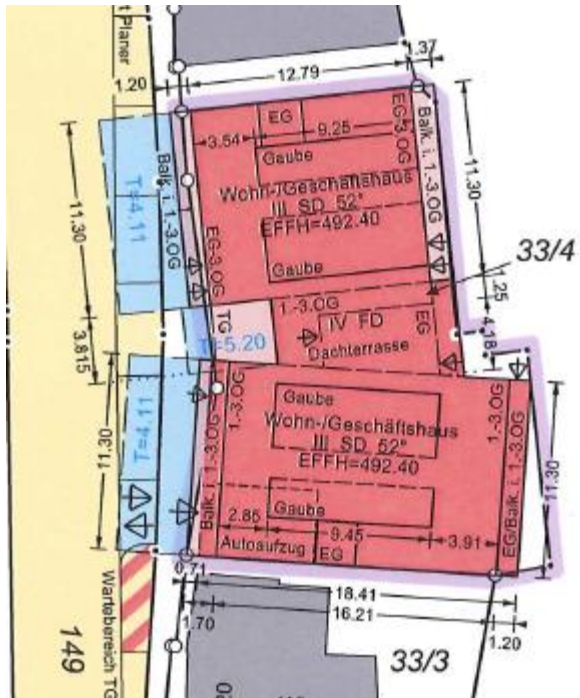

# Dachaufsicht

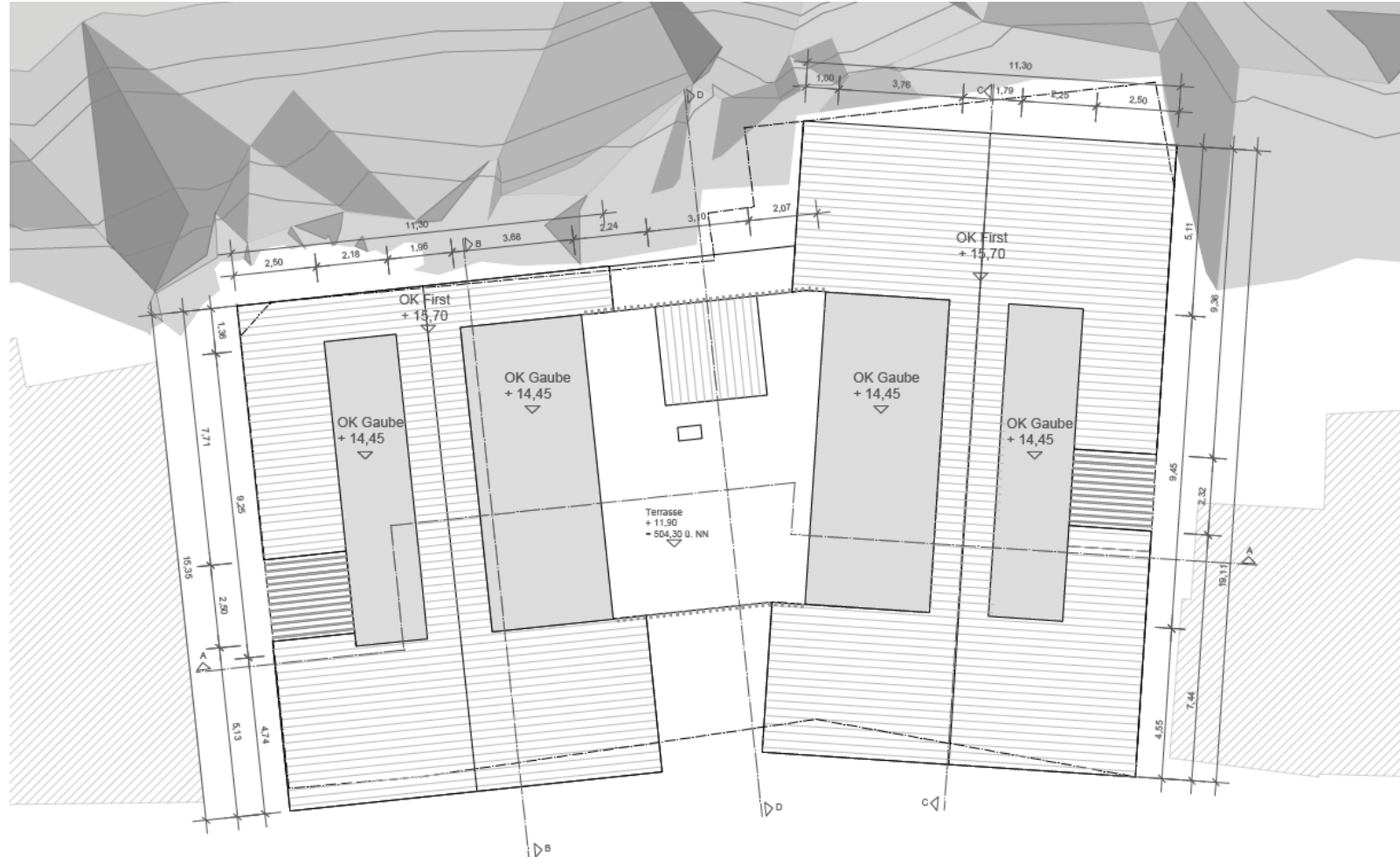

Dachaufsicht

# Grundriss 4. OG





# Grundriss 3. OG



# Grundriss 2. OG



Wohnung 5  
 Austritt 10,9/2 5,5 qm  
 Whg 5 ges. 69,3 qm

Wohnung 3  
 Austritt 8,2/2 4,1 qm  
 Whg 3 ges. 41,7 qm

Wohnung 4  
 Austritt 4,4/2 2,2 qm  
 Austritt 10,9/2 5,5 qm  
 Whg 4 ges. 94,5 qm

Wohnung 6  
 Austritt 16,3/2 8,2 qm  
 Whg 6 ges. 102,5 qm

# Grundriss 1. OG

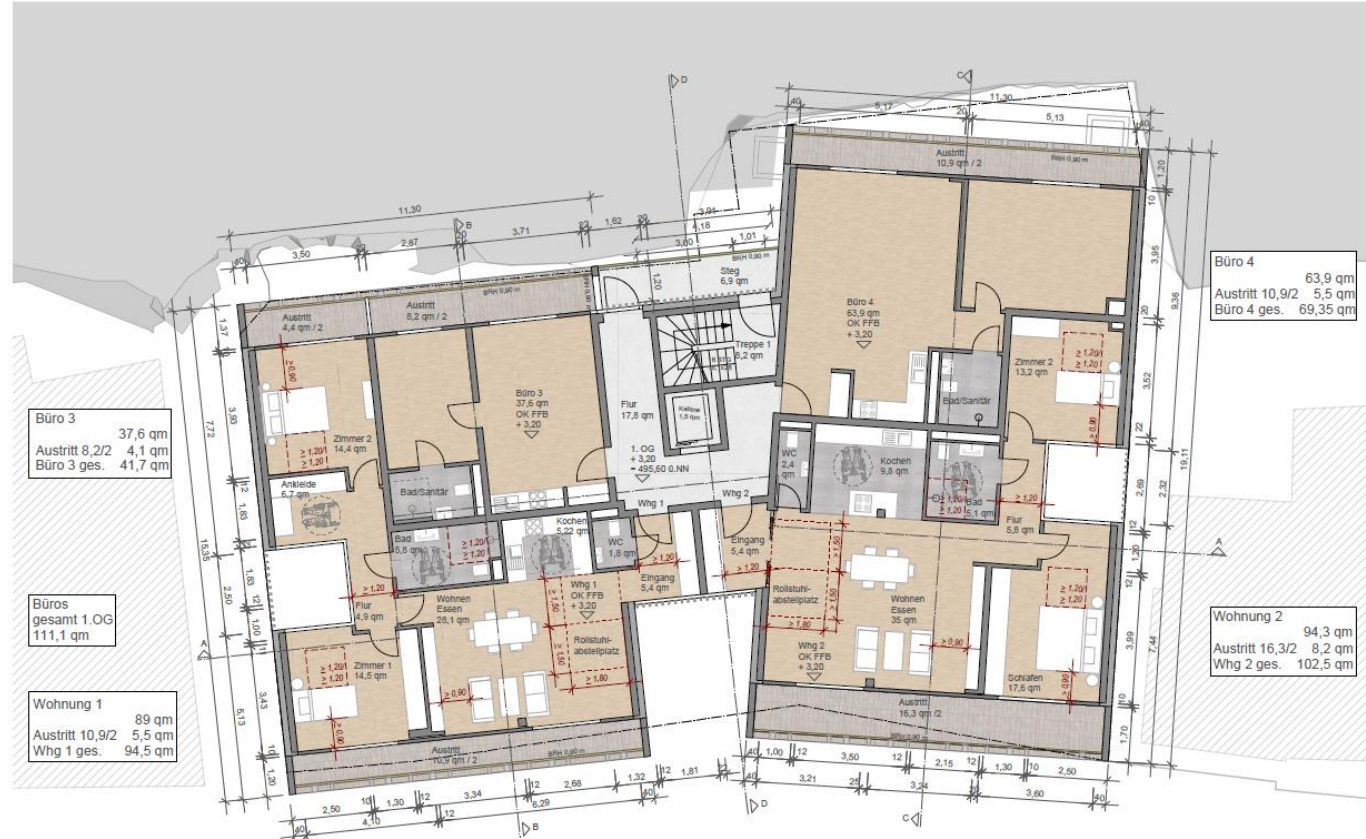

Büro 3  
37,6 qm  
Austritt 8,2/2 4,1 qm  
Büro 3 ges. 41,7 qm

Büros  
gesamt 1.OG  
111,1 qm

Wohnung 1  
89 qm  
Austritt 10,9/2 5,5 qm  
Whg 1 ges. 94,5 qm

Büro 4  
63,9 qm  
Austritt 10,9/2 5,5 qm  
Büro 4 ges. 69,35 qm

Wohnung 2  
94,3 qm  
Austritt 16,3/2 8,2 qm  
Whg 2 ges. 102,5 qm



# Grundriss EG

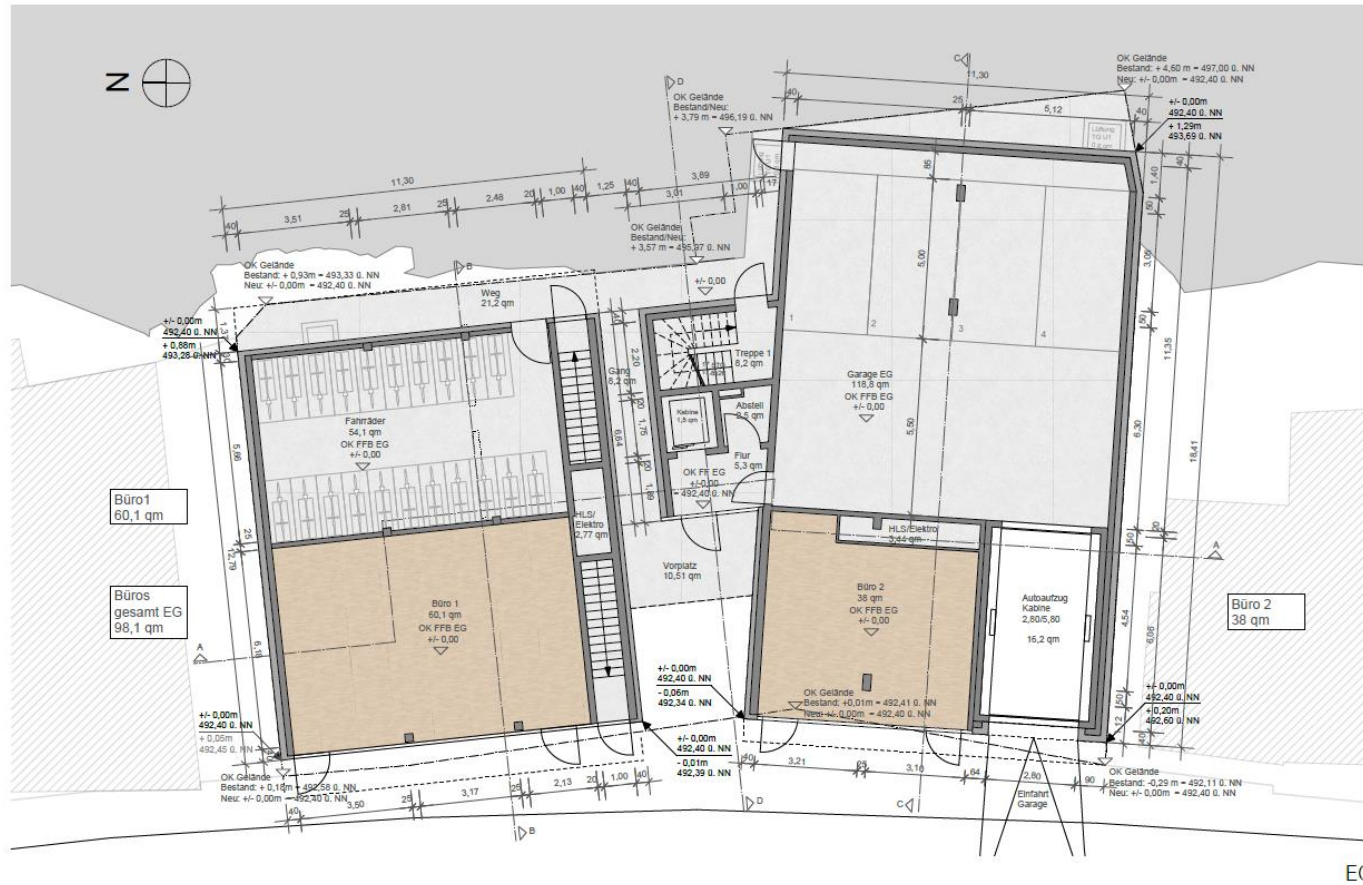

EG

# Grundriss 1. UG

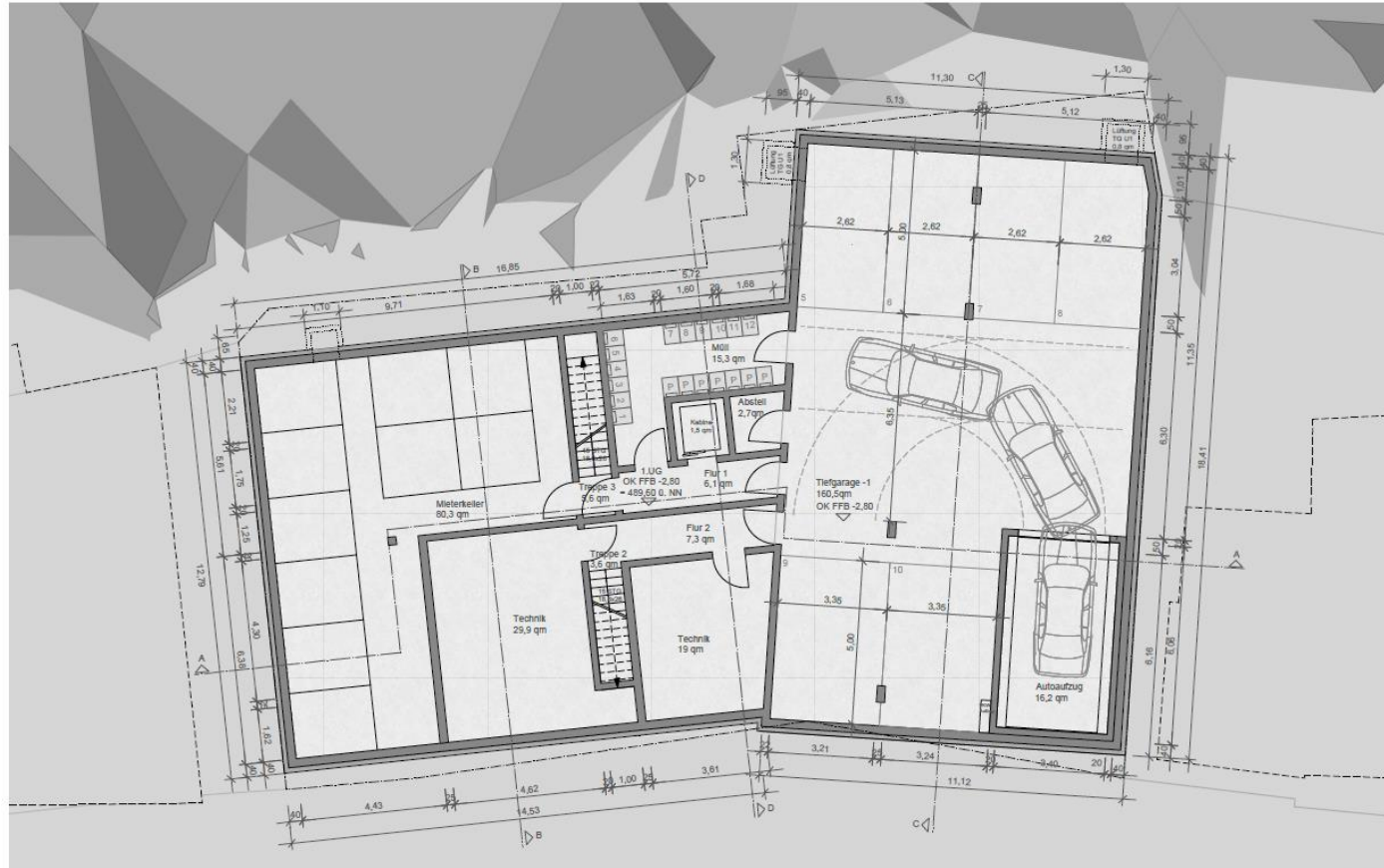

1.UG

# Schnitt A\_A

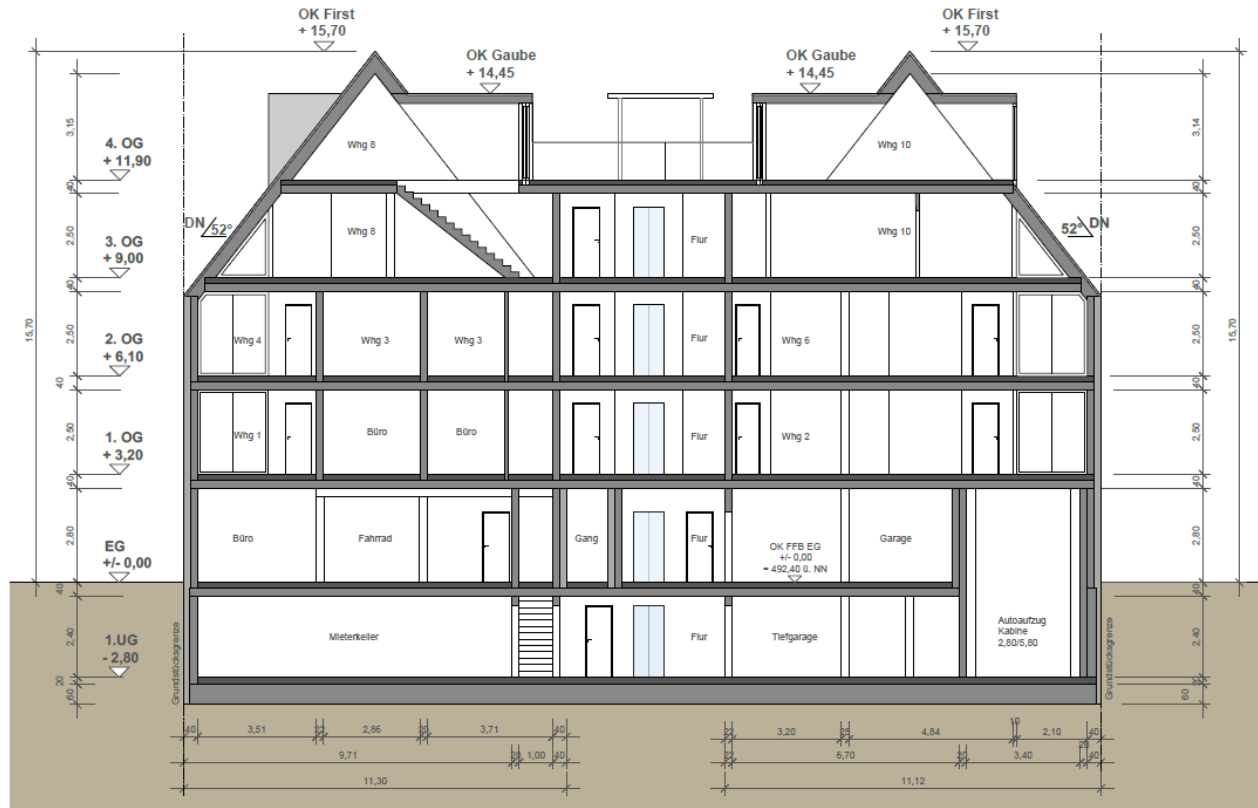

SCHNITT A\_A

# Schnitt B\_B

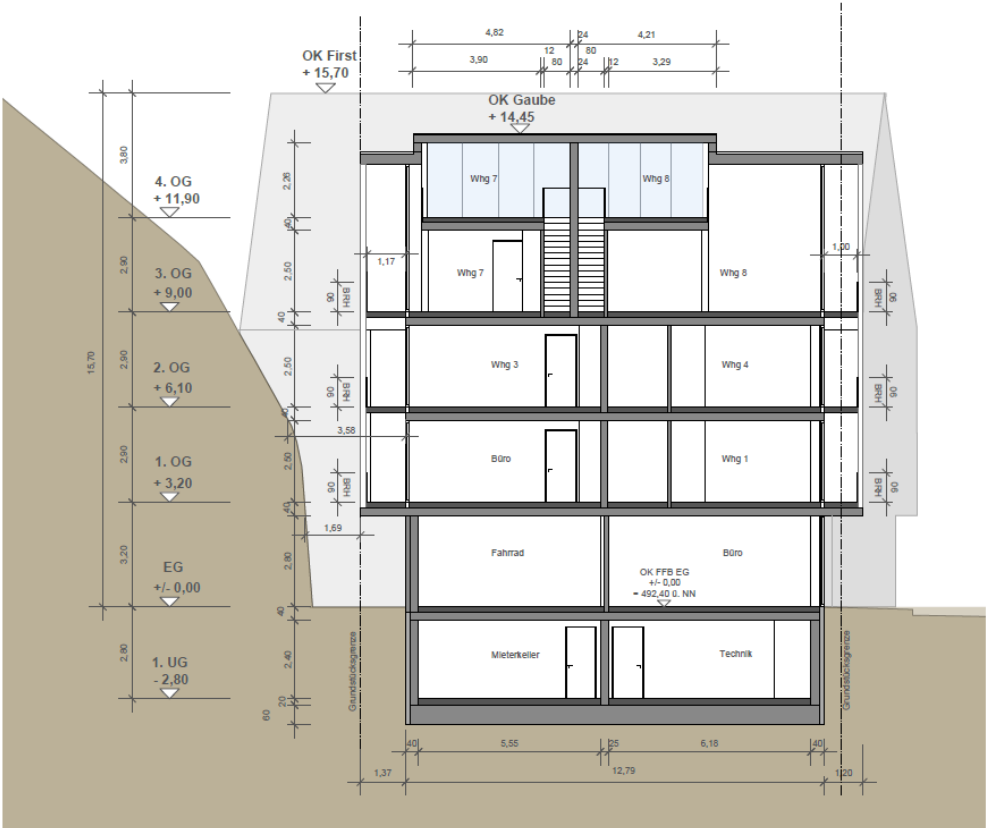

SCHNITT B\_B

# Schnitt C\_C

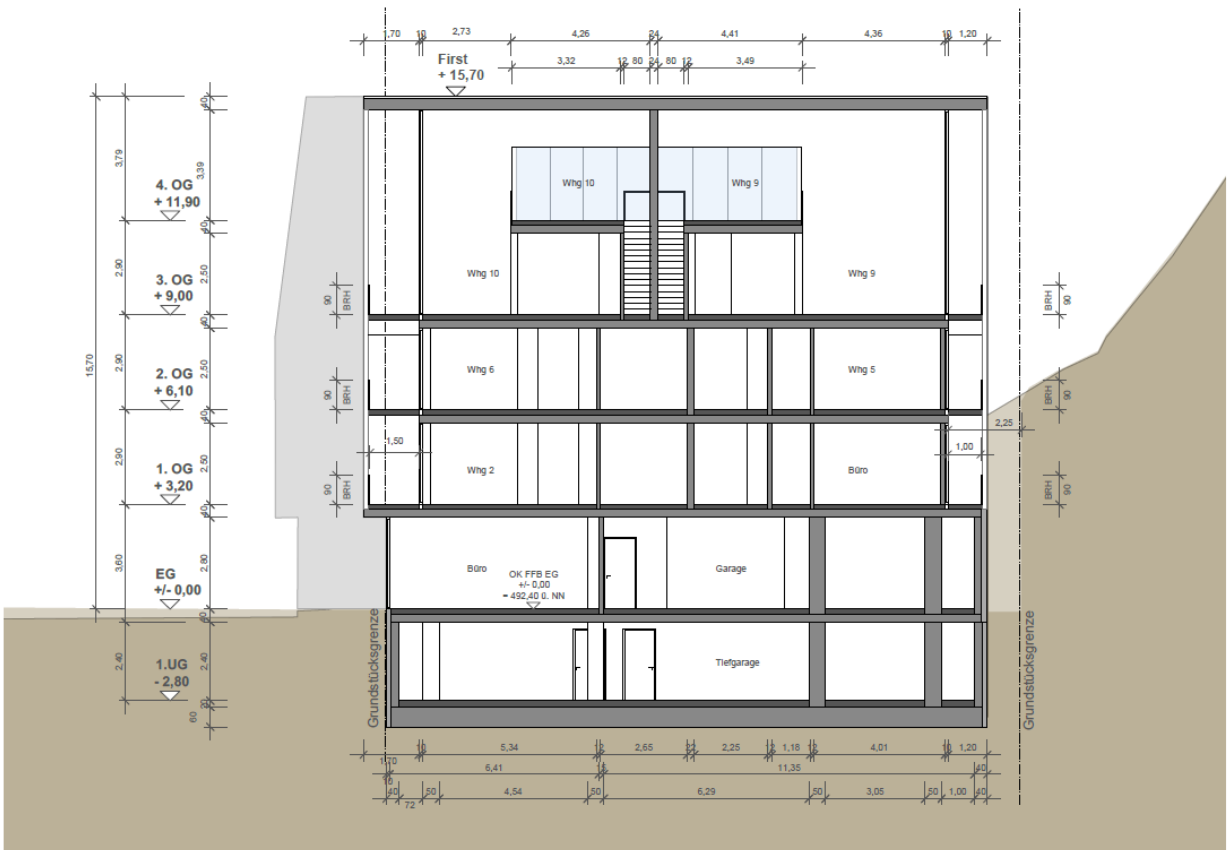

SCHNITT C\_C



# Schnitt D\_D

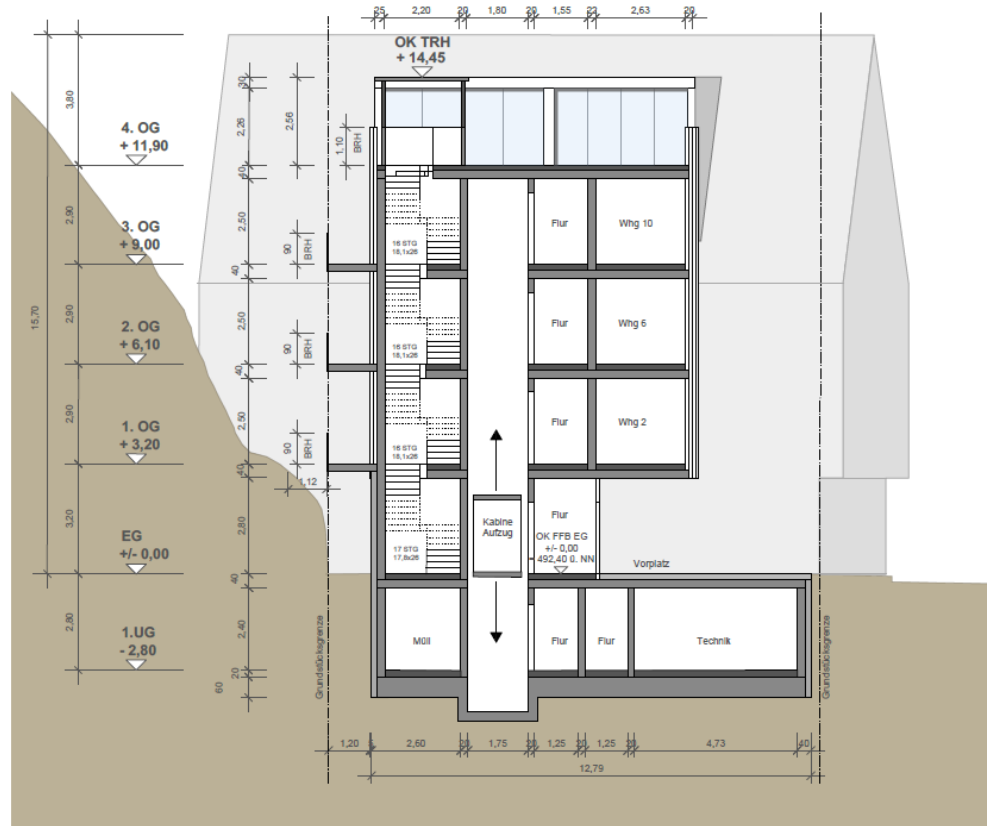

SCHNITT D\_D

Planunterlagen BV

Martinstraße 22

- Gestaltungsbeirat 25.09.2020 -

# Ansicht West

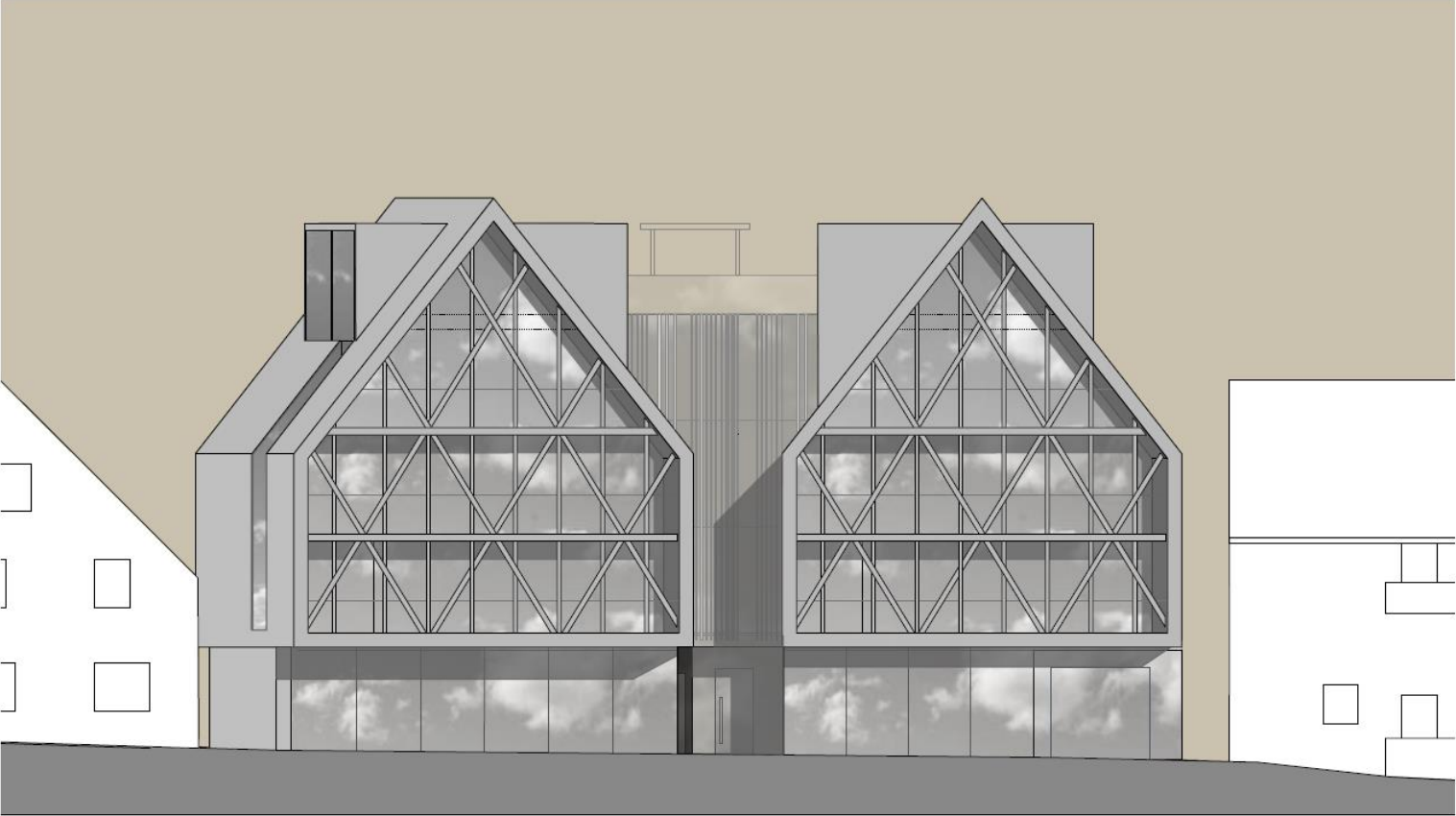

Martinstrasse 22N

Martinstrasse 22S

# Ansicht Ost

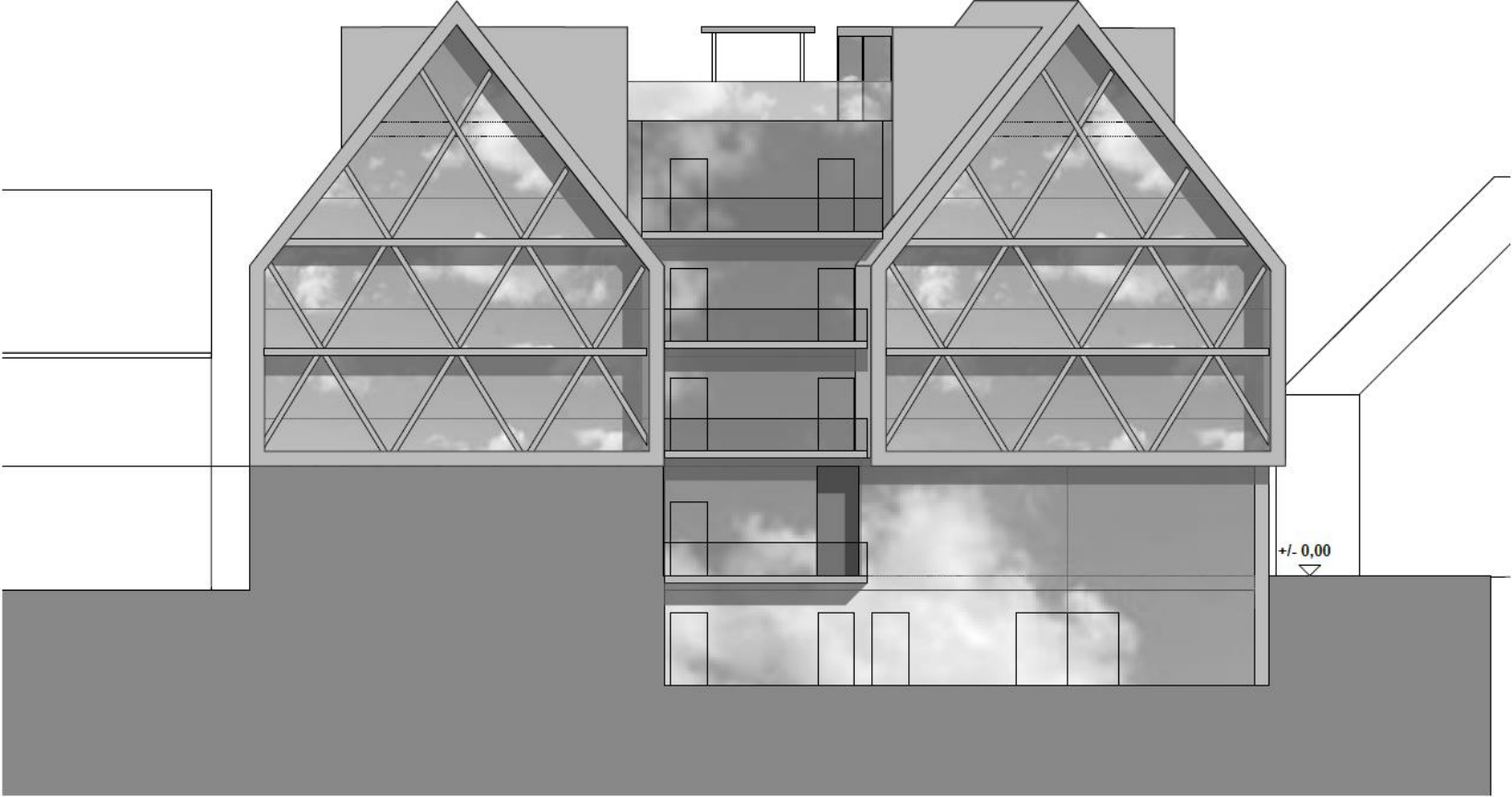

# Schnitt A\_A

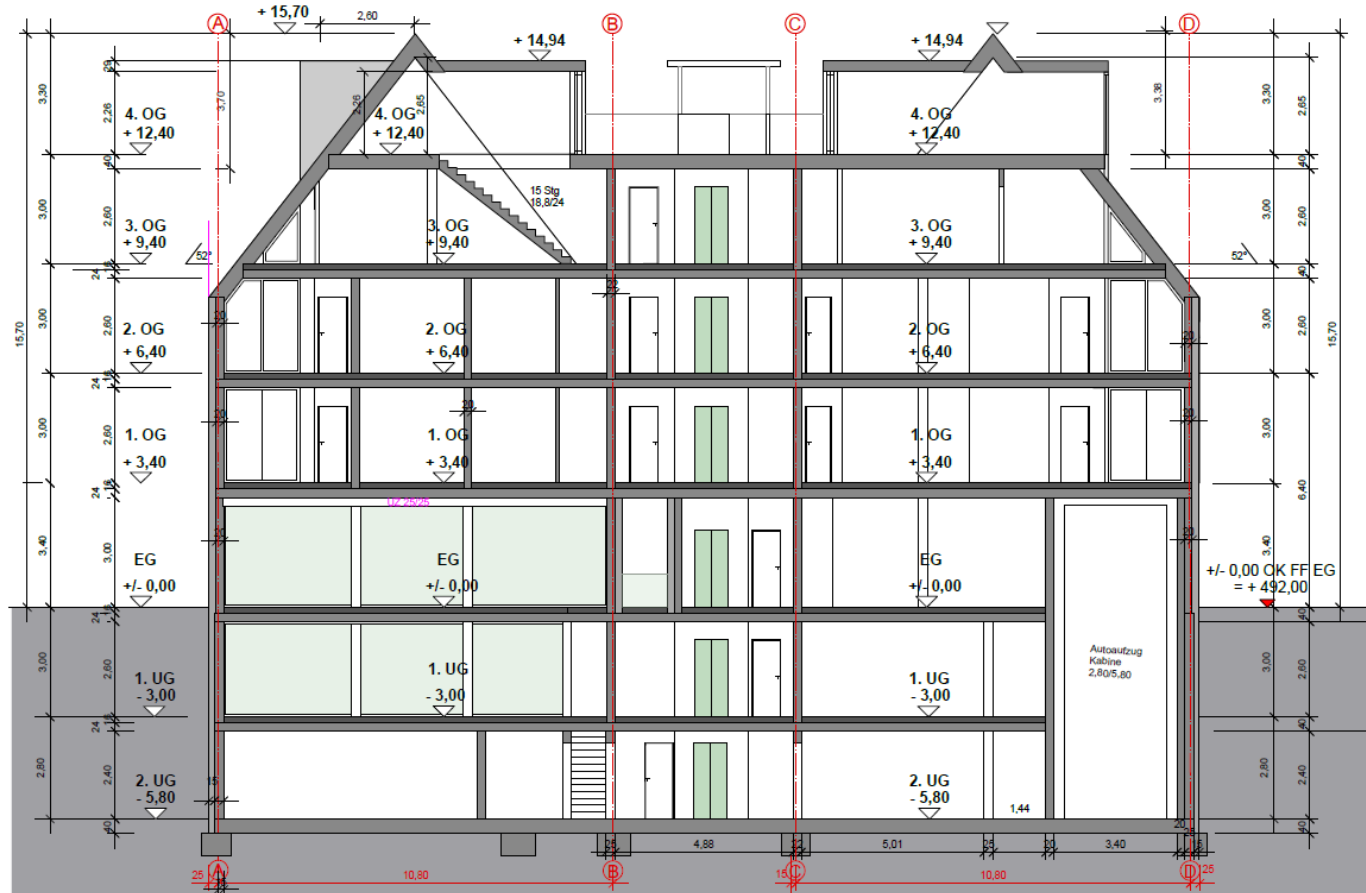

# Schnitt B\_B

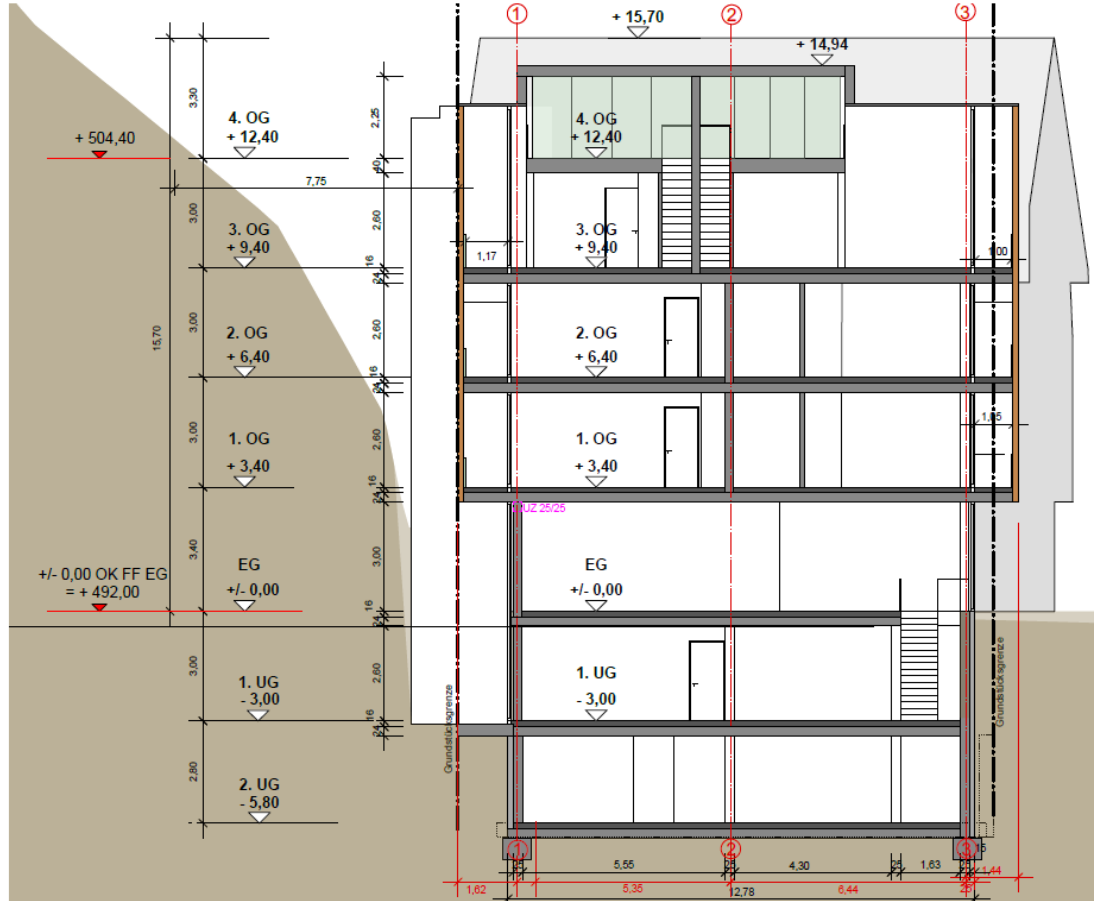

# Schnitt C\_C

